EPIC

MULTISPECIALTY HOSPITAL

(A Unit of Vatsalya Healthcare LLP)

280 Bedded Ultramodern Multi-Superspecialty Hospital

Ahmedabad - Gujarat

PATIENT SAFETY & QUALITY OF CARE
NABH
ACCREDITED

H-2021-0859
Sep 16, 2021-Sep 15, 2024

EPIC

"An 'EPIC' is a long poem derived from ancient times narrating the deeds and adventures of heroic or legendary figures. In other words, EPIC means very great and impressive...."

So is our dream to provide EPIC healthcare

Vision :-

To be the center of excellence for patients requiring super-specialty care

Mission :-

To excel in healthcare with compassion

Core Values :-

- Patient-Centric
- Compassion
- Courteous and Polite Behavior
- Transparency
- Teamwork
- Integrity
- Ethical Behavior

Dr. Anil Jain

M.S., D.N.B.
Cardiothoracic & Vascular Surgeon
Founder Director, EPIC Hospital

One of the oldest epic poems in the world is 'Odyssey', written thousands of years ago, is a story about a man who travels far and wide across ancient Greece fighting mythical monsters.

I too started my journey about three decades ago and have been on an EPIC journey of cardiac surgery, standing between life and death for thousands of patients fighting the dreadful heart diseases.

The road has been long and challenging, but it was made possible by the tirelessly working team of cardiac surgeons, cardiac anaesthetists, perfusionists, nurses and paramedical staff. However my vision had always been to provide patients with ultra modern facilities not only for heart diseases but encompassing all specialities of medicine & surgery and at the same time fostering an encouraging environment for the doctors & staff to work in. So, along with some well-known doctors from other medical specialties, I founded EPIC Hospital in September 2019. 'EPIC Hospital' has been the realisation of that dream for me and my team. I thank everyone who has trusted us and come along on this journey to heal mankind.

Why To Choose **EPIC Multispeciality Hospital?**

- Top-class Doctors with Decades of Experience
- Ultramodern and State-of-the-Art Infrastructure
- State-of-the-Art Facilities and Ambience
- 24 X 7 Emergency Services, Ambulance, Pathology & Pharmacy
- Round the clock availability of Medical and Paramedical Staff
- Efficient and Cordial Nursing Staff
- Very Helping and Polite PR Team
- Different Type of Health Check-Up Plans
- Ideal Location with Ample Parking

Clinical Services

- Anaesthesiology
- Arthroscopy & Sports Medicine
- Blood Bank
- Cardiac Anaesthesiology
- Cardiology
- Cardio-Thoracic & Vascular Surgery
- Critical Care
- Diabetology & Endocrinology
- Emergency Care 24 x 7
- ENT
- Family Medicine
- Gastroenterology
- Gastro Intestinal Surgery
- General Surgery
- Haematology
- Infectious Diseases
- Internal Medicine (Physician)
- Interventional Radiology & Neuroradiology
- Joint Replacement Surgery
- Laparoscopic Surgery
- Nephrology
- Neurology
- Neurosurgery
- Obesity Management
- Obstetrics & Gynecology
- Orthopaedics
- Pathology & Microbiology 24 x 7
- Plastic Surgery
- Physiotherapy, Rehabilitation
- Preventive Health Checkup
- Pulmonology
- Radiology
- Rheumatology & Clinical Immunology
- Sleep Medicine
- Spine Surgery
- Trauma Care
- Urology

Department Of Cardiothoracic & Vascular Surgery

-: EPIC Team of Expert Doctors under Leadership of Dr. Anil Jain :-

Cardiothoracic & Vascular Surgeons

Dr. Anil Jain
M.S., D.N.B.
Cardiothoracic & Vascular Surgeon

Dr. Vishal Gupta
M.S., M.Ch.
Cardiothoracic &
Vascular Surgeon

Dr. Rajan Modi
M.S., D.N.B.
Cardiothoracic &
Vascular Surgeon

Dr. Bharat Trivedi
M.S.
General Surgeon

Dr. Kumar Sheel Dwivedi
M.S., M.Ch.
Cardiothoracic &
Vascular Surgeon

Dr. Apurva Patel
M.S., D.N.B.
Cardiothoracic &
Vascular Surgeon

Dr. Nikunj Shekhada
M.S., Dr.N.B.
Cardiothoracic &
Vascular Surgeon

Dr. Kush Bhatt
M.S., M.Ch.
Cardiothoracic &
Vascular Surgeon

Dr. Tushar Shah
M.S., M.Ch.
Cardiothoracic &
Vascular Surgeon
Visiting Faculty

Our Achievements

- 30+ Years In Cardiothoracic & Vascular Surgery
- Pioneer In Coronary Artery Bypass Surgery In Gujarat
- Pioneer In Using BIMA In CABG
- Pioneer In IMVR (Ischemic Mitral Valve Repair) Surgery In India
- Pioneer In SVR (Surgical Ventricular Restoration) Surgery In India
- Highest Number Of CABG In Gujarat
- Experience Of More Than 45,000 Cardiothoracic & Vascular Surgeries
- One Of The Leading Heart Transplant Centers In Gujarat

Cardiac Anaesthetists & Intensivists

Dr. Naman Shastri
M.D., F.A.S.E., F.T.E.E.
Cardiac Anaesthetist & Intensivist

Dr. Chirag Mehta
M.D.
Cardiac Anaesthetist & Intensivist

Dr. Kalpana Jain
M.D.
Cardiac Anaesthetist & Intensivist

Dr. Satish Patel
D.A.,M.D
Cardiac Anaesthetist & Intensivist

Dr. Ketan Patel
D.A., D.N.B., F.I.A.C.T.A.
Cardiac Anaesthetist & Intensivist

Dr. Parag Savsani
M.D., F.I.A.C.T.A.
Cardiac Anaesthetist & Intensivist

Dr. Darshan Patel
M.D., F.I.A.C.T.A.
Cardiac Anaesthetist & Intensivist

Dr. Urmi Shah
M.D., D.N.B.
Cardiac Physician

Team Manegers

Mr. Kenny Christian
+91 98250 49151

Mr. Ravin Mehta
+91 98252 03030

Services We Offer

- Coronary Artery Bypass Grafting (CABG) with LIMA / BIMA
  - Beating Heart Surgery | On Pump Surgery
- Valvular Heart Surgeries – Repair and Replacement
  - Mitral Valve | Aortic Valve | Tricuspid Valve | Double Valve
- Surgery for Aortic Aneurysm & Bentall Surgery
- Minimally Invasive Cardiac Surgery
  - CABG | Valve Replacement
- Peripheral Vascular Surgery
  - Carotid Endarterectomy | Aortobifemoral Bypass Grafting
- Heart Transplant

Complex Cardiac Surgeries

- CABG with Valve Repair/Replacement
- Ischemic Mitral Valve Repair
- SVR (Surgical Ventricular Restoration)
- Postmyocardial Infarction VSDs
- Re-do Cardiac Surgeries
- Cardiac Tumors

Correction of Congenital Cardiac Anomalies and Pediatric Cardiac Surgeries

- ASD (Atrial Septal Defects)
- VSD (Ventricular Septal Defects)
- PDA (Patent Ductus Arteriosus)
- TOF (Tetralogy of Fallot)
- RSOV (Ruptured Sinus of Valsalva Aneurysm)

Department Of Cardiology

Services We Offer

Non Invasive

- ECG, 2D/3D/4D Echo, TMT
- Holter, Loop Recorder
- Stress Echo, Contrast Echo, TEE (3D Transesophageal Echocardiography)

Invasive

- Coronary Interventions – Coronary Angiographies, Angioplasties, Primary Angioplasty (PAMI), Imaging - IVUS/OCT
- Peripheral, Renal and Carotid intervention, Endovascular Repair of Aortic Aneurysm and Dissection
- Structural Heart Diseases: Valvuloplasty, TAVI, LA Appendage Closure
- Paediatric Intervention : Device Closure of ASD (Atrial Septal Defect) VSD (Ventricular Septal Defect) & PDA (Patent Ductus Arteriosus)

Cardiac Electrophysiology

- EP Study & RF Ablation
- Cardiac Pacing, Pacemaker Implantation
- Cardiac Resynchronization Therapy
- Implantable Defibrillator Therapy

Vivied E95 ECHO Lab

One patient. one probe. The new one-probe adult 4D TTE solution on the VIVIDTM E95 provides an excellent ergonomic workflow solution with uncompromised 2D, 4D, color and Doppler image quality performance at ultra-high volume rates all with a single probe. This allows for complete and comprehensive diagnosis with one probe and avoids switching of probes, thereby reducing examination time and helping you move swiftly through your work with minimal muscular stress and strain on the operator.

EPIC Team of Expert Doctors

Dr. Anoop Gupta
D.M., D.N.B.,F.A.C.C., F.S.C.A.I
Interventional Cardiologist & Cardiac Electrophysiologist
Experience of 40,000+ Cath Procedures

Dr. Joyal Shah
M.D., D.N.B.
Interventional Cardiologist
Experience of 25,000+ Cath Procedures

Dr. Abhishek Rajpopat
M.D., D.M.
Interventional Cardiologist
Experience of 25,000+ Cath Procedures

EPIC MULTISPECIALTY HOSPITAL
(A Unit of Vatsalya Healthcare LLP)

Azurion 5 C20 & IGS 520 Cath Lab

This ultramodern state-of-the-art cath lab reduces chances of any possible blurring of image due to organ motion. It enhances visibility of the stent structure during coronary interventions where moving arteries could make visibility challenging. Cardiovascular procedures like angiography, angioplasty, pacemaker implantation, Electrophysiology (EP) study, TEVAR etc are done under this cath lab. Neurointerventions like carotid stenting, cerebral angiogram, coiling, clipping, flow diverter, embolization in haemorrhagic and ischemic stroke patients are also performed under this cath lab. If the patient reaches the hospital in time, heart or brain tissue can be saved from permanent damage by PAMI or Neurointervention. Our experienced cardiologists and interventional neuroradiologists perform the cath procedures easily, safely and satisfactorily due to their expertise and specific features of this cath lab. Around 7000 cath lab procedures have been performed here over last 5 Years.

Visiting Faculty

Dr. Sharad Dave
M.D, D.M.
Interventional Cardiologist
Experience of 20,000+ Cath Procedures

Dr. Subhash Chaudhari
M.D., D.M.
Interventional Cardiologist
Experience of 10,000+ Cath Procedures

Dr. Kiran Prajapati
M.D., D.M.
Interventional Cardiologist
Experience of 10,000+ Cath Procedures

Dr. Sandarbh Patel
M.D., D.M.
Interventional Cardiologist
Experience of 10,000+ Cath Procedures

Dr. Jaimin Dave
M.D., D.N.B.
Interventional Cardiologist
Experience of 5,000+ Cath Procedures

Department Of Orthopedics & Spine Surgery

Services We Offer

Orthopedics

- Total Knee Replacement
- Total Hip Replacement
- Key Hole Arthroscopic Surgery for Knee Joint
- Key Hole Arthroscopic Surgery for Shoulder Joint
- Other Arthroscopy Surgeries
- Trauma & Fracture Management
- Sports Rehab
- Physiotherapy

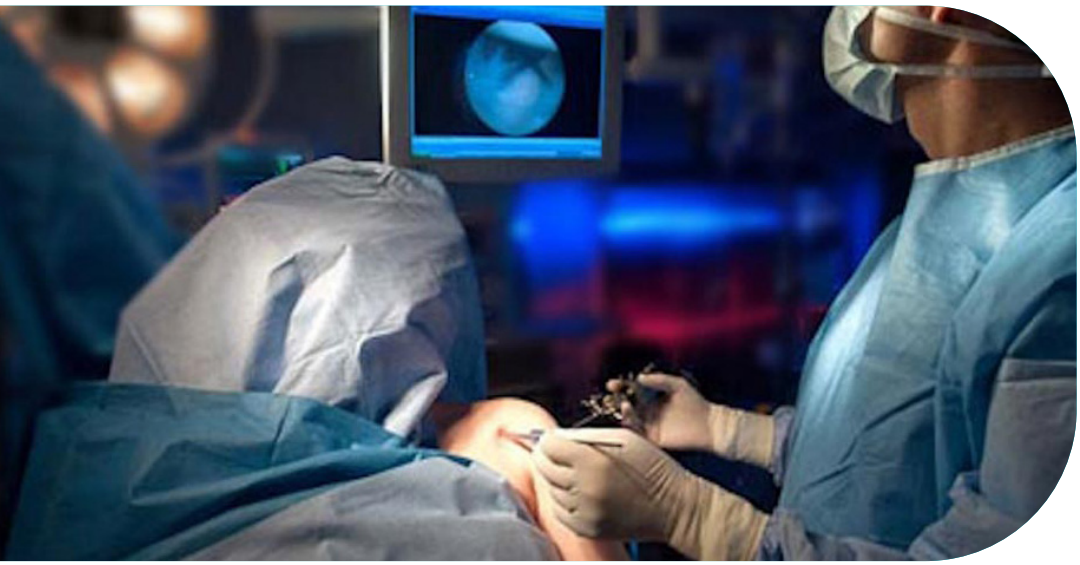

Spine

- Minimal Invasive Spine Surgery
- Spinal Tumor
- Vascular Malformation Excision
- Percutaneous Vertebroplasty and Kyphoplasty
- Cervical and Lumbar Artificial Disc Replacement Surgery
- Spine Stabilization
- Spasticity Surgery

EPIC Team of Expert Doctors

Dr. Saurabh Goyal
M.S.
Joint Replacement Surgeon
20,000+ Joint Replacement Surgeries with 24 years of experience

Dr. Karnav Panchal
M.S.(Ortho), F.A.O.S. (South Korea)
Joint Replacement Surgeon, Arthroscopist, Sports Injury & Shoulder Disorders Specialist
8000+ Joint Replacement & Arthroscopic Surgeries

Dr. Dhruv Patel
D.Orth., M.S., D.N.B.
Spine Surgeon, Minimally Invasive & Endoscopic Spine Surgery Specialist
2000+ Spine Surgeries with 12 years of experience

Dr. Dhiraj Marothi Jain
M.Ch Orth, UK, RORF USA
Joint Replacement Surgeon
19,000+ Joint Replacement Surgeries with 23 years of experience

Dr. Keyur Buch
M.S. (Ortho - India), F.R.C.S. (Ortho - Edinburgh), M.Ch.(Orth - UK)
Joint Replacement Surgeon
25,000+ Joint Replacement Surgeries with 35+ years of experience

Dr. Bhavya Shah
M.S.(Ortho)
Fellowship in Joint Replacement and Reconstruction & Pelvi Acetabular surgeries
Joint Replacement Surgeon
5000+ Joint Replacement Surgeries with 7 years of experience

Department Of Neurology

Services We Offer

- EEG
- EMG
- NCV
- CV Stroke
- Epilepsy
- Nerve Disorder
- Muscular Disorder
- Vasculitis
- CNS Infections
- Neurometabolic Disorders
- Neurodegenerative Disorders

EPIC Team of Expert Doctors

Dr. Jitender Singh Tuteja
D.N.B.
Neurologist

Dr. Bhagyadhan Patel
D.M., D.N.B.
Neurologist

Dr. Pranav Kharod
M.D., D.M.
Neurologist

Department Of Neurosurgery

EPIC MULTISPECIALTY HOSPITAL
(A Unit of Vatsalya Healthcare LLP)

Services We Offer

- Acute Thrombotic and Hemorrhagic Stroke
- Trauma
- Brain Tumours
- Skull Base Surgery
- Vascular Surgeries
- Endovascular Management
- Spine Surgery
- Cranio Vertebral Anomalies
- Pediatric Neurosurgery
- Frameless Stereotactic Surgery

EPIC Team of Expert Doctors

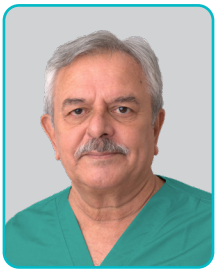

Dr. Ramil Diwanji
M.S., M.Ch.
Neurosurgeon

Dr. Navin A. Patel
M.S., M.Ch.
Neurosurgeon

Dr. Pankaj R. Patel
M.S., D.N.B.
Neurosurgeon

Dr. Ankita Desai
M.S., M.Ch.
Pediatric Neurosurgeon

Department Of Gastroenterology, Hepatology & Endoscopy

Services We Offer

G.I. (Gastro Intestinal) + Pancreas Comprehensive Care

Treatment of Dyspepsia, Acidity Related Disorders like G.I. ulcer and Reflux Treatment of IBS, Intestinal Tuberculosis, Crohn's Disease, other small Colonic Disorders. Treatment of Pancreatic Disorders like Acute and Chronic Pancreatitis

G.I. Bleeding Group

For All Types of Acute & Chronic G.I. Bleeds

Obesity Care

Comprehensive 360° Treatment Including Medical, Endoscopic & Surgical

Liver Diseases

Medical + Surgical Treatment Adult, Paediatric, Neonatal

Paediatric Liver & Metabolic Diseases

Advance Therapeutic Endoscopy Centre (ATEC)

- Therapeutic Upper G.I., Lower G.I. Scopy & ERCP
- Third Space Endoscopy for Achalasia (POEM)
- Large Polyps (ESD, EMR)
- Endosonography (EUS) Procedures
- Capsule Endoscopy
- Esophageal & Anorectal Manometry
- 24 hr pH Metry for GERD
- Breath Tests for H Pylori & SIBO
- Foreign Body Removal
- Advance Paediatric & Infantile Endoscopy

G.I. Endoscopy

- Diagnostic and Therapeutic Upper G.I. Endoscopy
- Diagnostic and Therapeutic Colonoscopy
- Therapeutic ERCP
- Emergency Endoscopy for Acute Bleeding
- Foreign Body Removal
- All other high end Therapeutic Endoscopies

EPIC Team of Expert Doctors

Dr. Kaushal Vyas
M.D., D.M.
Gastroenterologist

Department Of G.I. Surgery & Advanced Laparoscopy

EPIC MULTISPECIALTY HOSPITAL
(A Unit of Vatsalya Healthcare LLP)

Services We Offer

Liver, Pancreas & Gallbladder Disorder Therapy (HBP)

- Acute Pancreatitis
- Chronic Pancreatitis (Stone)
- Pancreas Mass
- Liver Tumour / Cyst
- Obstructive Jaundice
- Gallbladder & CBD Stones

Colorectal Surgery

- Inflammatory Bowel Disease (Ulcerative Colitis & Crohn's Disease)
- Complex Perianal Disease
- Colorectal Cancer

Advanced Laparoscopy

- Laparoscopic Cholecystectomy
- Ventral / Inguinal Hernia
- Hiatus Hernia (Fundoplication)
- Achalasia Cardia (Myotomy)
- Colorectal Diseases

Upper G.I. Surgery

Emergency Gastro Surgery

Abdomminal Trauma

Metabolic and Bariatric Surgery

EPIC Team of Expert Doctors

Dr. Hitesh Chavda
M.S., F.I.C.S., F.A.C.S. (USA), F.R.C.S.(UK)
Senior Consultant Surgical Gastroenterologist, Hepatobiliary & Liver Transplant Surgeon

Dr. Joy Abraham
M.S., M.Ch.
Laparoscopic & G.I. Surgeon,
G.I.-HBP Cancer Specialist

Department Of General Surgery

Services We Offer

- General Surgery
- Laparoscopic Appendectomy
- Laparoscopic Cholecystectomy (Gallbladder) Surgery
- Laparoscopic Hernia Surgery
- Piles Laser & Stapler Surgery
- Fistula, Fissure Laser Surgery
- Breast Surgery (Lump & Cancer Surgery)
- Thyroid
- Lipoma, Cyst
- Earlobe Repair
- Adult & Child Stapler Circumcision

EPIC Team of Expert Doctors

Dr. Bharat Shah
M.S. (General Surgery),
F.I.A.G.E.S., F.A.L.S.
Laparoscopic Surgeon,
General Surgeon

Dr. Vivek Tank
M.S. (General Surgery),
D.M.A.S.
Laparoscopic Surgeon,
General Surgeon

Department Of Pulmonology

EPIC MULTISPECIALTY HOSPITAL
(A Unit of Vatsalya Healthcare LLP)

Services We Offer

Pulmonary Function Laboratory

- Spirometry with Flow – Volume Loop
- Post Bronchodilator Testing
- Lung Volumes
- DLCO Studies
- 6 Minute Walk Test
- Impulse Oscillometry

Allergy : Diagnosis & Management

- Skin Prick Testing
- In-vitro Allergy Testing
- CRD (Component Resolved Diagnostics for Allergy)
- Allergen Immunotherapy
- Guidance on Life Style Modifications & Allergen Avoidance
- Inhaler Education

Sleep Apnea : Diagnosis & Management

- Polysomnogrpahy
- Sleep Study
- Overnight Pulse-oximetry
- CPAP Titration Study
- Drug Induced Sleep Endoscopy

Bronchoscopy : Diagnostic & Therapy

- Single-Use Flexible Bronchoscopy (SUFB) for Broncho-Alveolar Lavage (BAL)
- Reusable Flexible Bronchoscopy for Broncho-Alveolar Lavage (BAL)
- Bronchoscopic Endobronchial Biopsy
- Endobronchial Ultrasound (Linear EBUS – TBNA)
- Tracheobronchomalacia Study
- Trans-Bronchial Lung Biopsy
- Bronchoscopic Lung Cryobiopsy
- Endobronchial Tumor Debulking
- Bronchoscopic Cryodebulking / Cryoextraction
- Balloon Bronchosplasty
- Airway Stenting
- Bronchoscopic Management of Airway Bleeding/ Haemoptysis
- Airway Foreign Body Removal
- Pediatric Flexible Bronchoscopy

Pleural Disease : Diagnosis & Management

- Medical Thoracoscopy : Diagnostic & Therapeutic
- Diagnostic and Therapeutic Pleural Aspirations
- Intercostal Tube Insertions, Pig Tail Catheter Drainage
- Indwelling Pleural Catheter Insertion
- VATS Decortication

EPIC Team of Expert Doctors

Dr. Jaykumar Mehta
M.D., D.N.B., P.D.F.
Sr. Consultant Interventional &
Transplant Pulmonologist,
Allergy-asthma & Sleep Disorders Specialist

Department Of Critical Care Medicine

Services We Offer

Advanced Airway Management Mechanical Ventilation

- Invasive Ventilation
- Non Invasive Ventilation
- Prone Ventilation
- Lung protective Ventilation
- Central Line Insertion / PICC Insertion
- Vascular Access for Haemodialysis
- Percutaneous Tracheostomy
- Usg Guided Procedures (Paracentesis, Thoracocentesis, Pericardiocentesis, Abdominal Screening E.FAST, Echo Screening)
- Lumbar Puncture
- Intercostals Drain Placement
- Monitored Anaesthetic Care for All Invasive Purposes
- Patient Counseling
- Enteral and Parenteral Nutrition
- Plasmapheresis
- Advanced Hemodynamical Monitoring
- CVP Monitoring
- IBP Monitoring

EPIC Team of Expert Doctors

Dr. Hitesh H. Rajde
M.D., I.D.C.C.M.
Emergency Medicine & Critical Care Specialist

Dr. Vashishth G. Patel
M.D., I.D.C.C.M., E.D.I.C.
Critical Care Specialist

Critical Care Infrastructure

100 Bedded Medical and Surgical ICU with State-of-The-Art Equipment

- Central AC with Hepa Filters
- Central Piped Medical Gases and Central Suction
- GE Carescape R860 Ventilators
- ECMO Machine
- GE MAC 2000 12 Lead ECG Machines
- BPL Defibrillator DF 2509
- GE Multipara Patient Monitors with Central Monitoring
- ABL 800 FLEX ABG Machine
- Fresenius Medical Care 4008 S Dialysis Unit
- CS 100 Datascope IABP Machine
- CRRT Machine
- BIPAP Machine
- HFNC Machine
- Cell Saver

Department Of Nephrology

Services We Offer

Precise Diagnosis & Treatment of

- Acute Kidney Injury and Chronic Kidney Disease
- Diabetes related kidney diseases
- Young Onset Hypertension and Uncontrolled Hypertension
- Recurrent Kidney Stones
- Hereditary Kidney Diseases & Pediatric Kidney Disease
- Pregnancy Related Kidney Diseases
- Urinary Tract Infection

Counseling Regarding Diet for CKD Patients

Counseling Regarding Kidney Transplantation

Optimized Management of End Stage Kidney Disease Patients on Hemodialysis Peritoneal Dialysis

Procedures Available

- Temporary Dialysis Catheter Insertion
- Permanent Dialysis Catheter Insertion
- Peritoneal Dialysis
- CRRT
- Kidney Biopsy (Native Kidney and Transplant Kidney)
- Plasmapheresis
- A-V Fistula Creation
- Hemodialysis
- Interventional Nephrology
- Critical Care Nephrology

24x7 Dialysis

EPIC Team of Expert Doctors

Dr. Ravi Bhadania
M.D., D.M.
Nephrologist &
Transplant Physician

Dr. Ravi Brahmbhatt
M.D., D.M.
Nephrologist &
Transplant Physician

Department Of Urology

EPIC MULTISPECIALTY HOSPITAL
(A Unit of Vatsalya Healthcare LLP)

Services We Offer

Endoscopic Surgery for Stone of Kidney, Ureter, Bladder

- URS
- PCNL / Mini PCNL
- RIRS with Laser Lithotripsy
- Cystolithotripsy

Endoscopic Surgery for Prostate

- TURP (Transurethral Resection of The Prostate)
- TUIP/BNI

Urethral Structure Surgery

- Endoscopic – DVIU
- Plastic Surgery – Urethroplasty

Cancer Surgery

- Kidney
- Ureter
- Bladder
- Prostate
- Testes

Reconstructive Urology Surgery

- Pyeloplasty
- Ureteric Reimplantation
- Urethroplasty
- Penile Banding Correction etc.

Surgery for Erectile Dysfunction

- Penile Prosthesis Insertion

Laparoscopic Urology Surgery

Treatment of Urinary Tract Infection, Prostatitis, Renal Failure, Erectile Dysfunction etc.

EPIC Team of Expert Doctors

Dr. Aniket Pandya
M.S., D.N.B.
Urologist, Andrologist, Laproscopic
& Kidney Transplant Surgeon

Department Of Surgical Oncology

Services We Offer

- Function Preserving and Minimal Scarring Oral Cancer Surgery
- Nerve Preserving Surgery for Thyroid and Salivary Gland Tumours
- Breast Conservation Surgery with Mammoplasty and Implants
- Sentinel Node Biopsy Technique to Prevent Lymphoedema (Arm Swelling)
- Minimally Invasive Surgery for Esophageal Cancer
- Surgery for Gynecologic Malignancies (uterus, cervix and ovary)
- Cytoreductive Surgery and HIPEC for Advanced Peritoneal Surface Malignancies
- Surgery for Colorectal Cancer with Sphincter Preservation

EPIC Team of Expert Doctors

Dr. Rutul Patel
M.S., M.Ch. (Gold medalist)
Cancer Surgeon

Dr. Sanket Mehta
M.S., D.N.B., F.C.P.S.
Cancer Surgeon

Department Of Haemato Oncology

Services We Offer

- Medical Management of All Cancers
- Chemotherapy, Targeted Therapy and Immunotherapy
- Hematology and Blood Disorders
- Blood Cancer Therapy
- Bone Marrow Transplant
- Stem Cell Transplant
- Cellular Therapy (CAR -T Therapy)

EPIC Team of Expert Doctors

Dr. Sanket Shah
M.D., D.M., P.D.F.
Hemato Oncologist &
Hematologist, Bone Marrow
Transplant & Cellular Therapy Specialist

Dr. Rahul Jaiswal
M.D., D.M.
Medical Oncologist &
Hemato-Oncologist

Department Of Endocrinology

EPIC MULTISPECIALTY HOSPITAL
(A Unit of Vatsalya Healthcare LLP)

Services We Offer

- Diabetes Mellitus
- Obesity
- Weight Loss
- Hypoglycemia (Low Sugar)
- Thyroid Problem (Hypo/Hyperthyroidism)
- Weight Gain
- Hypertension
- Muscle Weakness
- Erectile Dysfunction
- Infertility
- Polyuria (Excess Urination)

EPIC Team of Expert Doctors

Dr. Payal Shah
M.D., Dr.N.B. (Endocrinology)
Endocrinologist & Diabetologist

Department Of Haematology

Services We Offer

- General Haematology like management of variety of Anaemias and Low Platelets
- Blood Transfusions
- Leukaemia, Lymphoma and Myelodysplastic Syndromes
- Myeloma
- Sickle Cell Disease and Thalassemia

EPIC Team of Expert Doctors

Dr. Ankit Raiyani
M.D., D.N.B.
Haematologist & Bone Marrow Transplant Consultant

Department Of Rheumatology

Rheumatology is a specialty of medicine which deals with non surgical care of musculoskeletal and autoimmune diseases. Musculoskeletal diseases involve the joints, muscles, bones and tendons. They are a major cause of disability. Autoimmune diseases are conditions in which the immune system of the body treats its own tissues as foreign and tries to destroy them. Rheumatic diseases consist of more than 100 conditions that can have a profound effect on the ability to perform daily activities and damage internal organs. In the past, treatment of rheumatic diseases included just pain relieving medications and exercises, but in the last two decades, scientific knowledge has revolutionized the entire approach to management of these conditions.

EPIC Team of Expert Doctors

Dr. Rutviz Mistry
M.D., D.M.
Clinical Immunologist & Rheumatologist

Department Of Internal Medicine

Services We Offer

- Infectious Diseases
  - Acute – Malaria, Dengue, Typhoid, Gastroenteritis
  - Chronic–Tuberculosis
- Diabetes
- Hypertension
- Chest Diseases – Pneumonia, Asthma

EPIC Team of Expert Doctors

Dr. Ripa Dipakrai Vaishnav
M.D.
Physician & Diabetologist

Dr. Dhiren Parikh
M.D.
Physician & Diabetologist

Dr. Deven A. Shah
D.N.B.
Physician & Diabetologist

Department Of Infectious Diseases

Services We Offer

- Treatment of drug resistant infections
- Fever of unknown origin
- Implant associated infections
- Endocarditis
- TB
- HIV
- STD's
- Vaccination for adults
- Hepatitis B
- Hepatitis C

EPIC Team of Expert Doctors

Dr. Kalpesh Sukhwani
M.D., D.N.B., F.N.B.
Infectious Disease Specialist

Department Of Interventional Neuroradiology

EPIC MULTISPECIALTY HOSPITAL
(A Unit of Vatsalya Healthcare LLP)

Services We Offer

- Mechanical Thrombectomy for Acute Ischemic Stroke
- Brain Aneurysm Coiling
- Complex Brain Aneurysm Treatment using Flow
- Diverter/Stent/Balloon/Web
- Brain-Spine AVM/AVF Embolisation
- Carotid Cavernous Fistula Embolisation
- Carotid – Intracranial Stenting
- Venous Sinus Thrombolysis/Stenting
- Head & Neck-Spine Vascular Malformation Embolisation
- Cerebral/Spinal DSA

EPIC Team of Expert Doctors

Dr. Hiren Patel
D.N.B., F.I.N.R.
Interventional Neuroradiologist
Stroke Specialist

Department Of Plastic & Reconstructive Surgery

Services We Offer

- Breast and Body Contouring Surgeries
- Facial Cosmetic Surgery
- Post Massive Weight Loss Body Contouring
- Gynaecomastia
- Non-Surgical Aesthetics
- Wound Management
- Post Burn Contractures
- Scar Management
- Management of Skin Cancers and Soft Tissue Lesions
- Hand Trauma and Nerve Palsies
- Congenital Hand Deformities
- Trauma Reconstruction
- Liposuction
- Abdominoplasty
- Rhinoplasty

EPIC Team of Expert Doctors

Dr. Kirtana Shah
M.S., M.Ch.
Plastic & Reconstructive Surgeon

Dr. Priyanka Sharma
M.B.B.S., D.N.B.
Plastic, Reconstructive & Aesthetic Surgeon

Department Of Dermatology

Services We Offer

- Cryotherapy
- Chemical Peel
- Radiofrequency Method for Skin Tags and Warts Removal
- Platelet-Rich Plasma (PRP) Therapy
- Mesotherapy
- Botox & Filler
- Ear and Nose Piercing
- Acne Treatment
- Scar Treatment
- Pigmentation Treatment
- Vitiligo Treatment
- All Aesthetic Treatments

EPIC Team of Expert Doctors

Dr. Varsha Jain
D.V.D., M.D. (Skin)
Dermatologist, Cosmetologist, Trichologist & Laser Specialist

Department Of Obstetrics & Gynecology

Services We Offer

- Reconstructive Surgery
- High risk pregnancy care
- High risk obstetrics
- Total Laparoscopic Hysterectomy
- Gynaec Laparoscopic surgeries
- Gynec onco surgeries
- Lap myomectomy
- Lap cystectomy
- Menopause clinic
- Teenage clinic
- Premarital counselling

EPIC Team of Expert Doctors

Dr. Chaitasi Shah
D.G.O.
Diploma in Laparoscopy Cosmetic Gynecology & Reconstructive Surgery Obstetrician & Gynecologist IVF Specialist.

Department Of Anesthesia

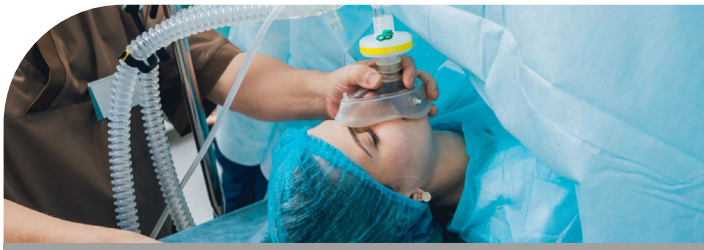

Services We Offer

Anaesthesia is used for almost all surgical procedures. It can be local, spinal, epidural or general anaesthesia. We also cater anaesthesia services to interventional cardiology, interventional neuroradiology, endoscopy procedures etc. Our aim is to provide safe and pain free surgical and nonsurgical interventions.

EPIC Team of Expert Doctors

Dr. Renu Goyal
D.A., D.N.B.
Anaesthetist

Dr. Richa Panchal
M.D.
Anaesthetist

Department Of Radiology

EPIC MULTISPECIALTY HOSPITAL
(A Unit of Vatsalya Healthcare LLP)

Services We Offer

- Digital X-Ray
- Ultrascound
- Doppler
- CT Scan
- Catheterization Lab (Cath lab) for Vascular Interventions

EPIC Team of Expert Doctors

Dr. Vinita Gupta
M.D.
Radiologist

Dr. Jaimin Shah
D.M.R.D.
Radiologist

Dr. Sandip Prajapati
M.D.
Radiologist

Department Of Pathology

Services We Offer

- Haematology
- Clinical Pathology
- Biochemistry
- Microbiology
- Histopathology

EPIC Team of Expert Doctors

Dr. Manoj Shah
M.D.
Pathologist

Dr. Anshul Agarwal
M.D.
Pathologist

Ultra Modern & State-Of-The-Art Infrastructure

11 Ultramodern (Class 100) Modular Operation Theaters

Class - 100 operation theaters: A Class 100 OT has 100 or lesser number of particles having size 2>o.5µm per cubic foot air. By comparison, your typical office space has between 500,00 and 1 million such particles per cubic foot of air.

How It Helps?

It provides strict bacteria & microorganism-free environment. Surgeries performed in such Operation Theaters have minimal to nil post-operative infection rates and better results.

Surgeries like Cardiac Surgeries, Joint replacement Surgeries, Neurosurgeries etc must be performed in such bacteria-free environment.

Our All Operation Theaters have Following State-of-The-Art Facilities :

- Electro-Hydraulic Operation Tables with Remote Control Capable of Handling Very Obese Patients also
- KLS Martin LED Lights with Three Satellite Heads
- GE Care Station 650 Anesthesia Work Station
- Dual Pendant for Medical Gases IO2/N20/Airl and Central Suction
- Monitor Equipment Trolley
- GE Carescape 650 Advanced Multi Para Monitor with Slave Monitor
- BPL [DF 2509] Defibrillator with Dual [internal and external] Pads
- Covidien Force FX Electrosurgical Generator-Cautery Machines

Cardiac Operation Theaters

- We have 5 Theaters Dedicated to Cardiac Surgeries
- Stockert S5 Heart Lung Machines
- Maquet Version 4.1 Machine for ECMO
- Heamonetics Cell Saver Systems for Autologous Blood Transfusion
- Schaffer's Calipers for Aortic Valve Repair
- Instruments for Minimally Invasive Cardiac Surgery Including Chitwood Aortic Cross Clamp & Knot Pusher
- Endoventricular Left Ventricular Shaper Balloon Device

Neuro and Spine Operation Theaters

- High End Leica Microscope
- High Speed Stryker Drill
- Stereotactic Frame
- Intra Operative Neuro Monitoring
- CUSA Machine

Laparoscopy Operation Theaters

- Storz High Definition Laparoscopic System
- Harmonic Scalpel and Ligasure for Safe Haemostasis
- Well-Equipped Endoscopic Apparatus
- Pentax Video Endoscopic System

Orthopedic, Joint Replacement and Arthroscopy Operation Theaters

- High Definition IITV Machine (BPL)
- Stryker 7 Series Drill & Saw System
- Stryker Tourniquet Machine
- Storz 3 Chip HD Camera System for Arthroscopy Surgeries
- Stryker Shaver System
- B-Brown Peripheral Nerve Locator Machine for Safe & Effective Regional Anesthesia

G.I. Endoscopy Room

- Upper G.I. Scope
- Lower G.I. Scope
- IITV
- Argon Plasma Coagulator
- Cautery with Endocut
- Complete Set of Endoscopy Accessories for ERCP and Capsule Endoscopy

State-Of-The-Art Facilities & Ambience

Room Categories

- Presidential Suite Room
- Premier Suite Room
- Super Delux Suite Room
- Special Room
- Semi Special Room

Different Room Categories Suit Different Needs, However,
The Quality of Medical Care Remains The Same for Every Patient.

Special Services

- Dormitory & Hospice Care
- Cafetaria
- Car Parking
- Pneumatic Object
- Transfer System

Presidential Suite Room

Premier Suite Room

Super Delux Suite Room

Special Room

Semi Special Room

24 x 7 Emergency & Ambulance Services

EPIC MULTISPECIALTY HOSPITAL
(A Unit of Vatsalya Healthcare LLP)

Our sincere wish is that you never have to visit us at EPIC Hospital's Emergency Department. But if you do, rest assured that you will receive high quality emergency treatment promptly. Our trained and dedicated team is capable to handle any medical and surgical emergency. No matter what time of day or night, our Emergency Department is here when you need it most. You can rely on our Emergency Department twenty-four hours a day, every day of the year.

Our ICU on wheel ambulance for transportation of critically ill patients is available at any time 24x7

24 x 7 Pharmacy Services

EPIC Hospital maintains 24x7 pharmacy services to ensure patient safety and quality pharmaceutical care. We work with best quality standards and dedicated team of qualified pharmacists & well trained support staff. The store maintains adequate inventory of all required medicines and surgical material. It is located on the ground floor and access is very convenient to all types of patients.

Key Features :

- Availability of all Essential Medicines, Surgical Products, Medical Devices, Rehabilitation Products, Nutraceuticals & General Products
- Preservation of Potency of Temperature-Sensitive Products
- Collaboration with Clinicians for Enhanced and Immediate Patient Care

24 x 7 Pathology Services

EPIC Hospital offers 24x7 pathology services to indoor as well as outdoor patients. The department is well equipped with state-of-the-art infrastructure and all modern equipment to ensure accurate results.

Services :

- Haematology
- Clinical Pathology
- Biochemistry
- Serology
- Microbiology
- Histopathology

Health Checkup

At EPIC Hospital, we hope to help you prevent diseases rather than treat you afterwards. We have packages to suit individuals, corporate entities and pre-insurance or pre-employment health checkup plans.

Our coordinator will take care of your health checkup schedule from the time you enter the hospital and guide you at every step.

Spacious and comfortable waiting areas, precise doctor appointments and state-of-the-art equipment, all are combined to give you the most comfortable Health Checkup experience.

The aim of health checkup is to detect diseases early and take preventive action or treatment. Our physicians will guide you about your health at the end of the health checkup. If necessary, treatment can be started immediately at EPIC Hospital as we are staffed with super specialists and fully equipped to treat primary, secondary and tertiary care diseases.

Why Health Checkups at EPIC Hospital?

- State-of-the-art equipment and trained technicians for reliable reports
- Different screening programs to suit the needs of individuals and groups
- Resting ECG & Chest X-ray, USG of abdomen & pelvis, a comprehensive set of investigations for a complete lab profile
- PAP Smear for women, PSA for men
- Written report and physician's advice
- Follow up tests and consultation available, if needed
- Option of immediate treatment available, if required

Why To Go for a Health Checkup?

Getting regular health checkups is crucial for maintaining overall well-being and preventing potential health issues. Firstly, routine checkups help in early detection of any health problems, allowing for timely intervention and treatment. Detecting conditions like high blood pressure, diabetes, or cancer in their early stages significantly increases the chances of successful treatment and recovery.

Secondly, health checkups provide an opportunity for healthcare professionals to assess your risk factors for various diseases based on your medical history, lifestyle, and family background. This allows them to offer personalized advice on lifestyle changes, preventive measures, and screening tests tailored to your individual needs. Furthermore, regular health checkups contribute to the establishment of a baseline for your health status, enabling healthcare providers to track any changes over time and intervene if necessary. This proactive approach can help prevent the progression of certain conditions and minimize the risk of complications.

Prioritizing regular health checkups is essential for safeguarding your health and well being in the long run. By staying proactive and proactive about your health, you can take control of your future and enjoy a healthier, happier life.

Do This Before any Health Checkup

- All health checkups are conducted by prior appointment only
- Please spare at least half a day for your health checkup
- A minimum 12 hours fasting is essential before any health check plan. A few sips of water may be taken
- If you use contact lenses, please remove them two days prior to the checkup
- You are advised to wear loose and comfortable clothing Remove jewellery before coming for the checkup
- Kindly bring along your medical records of the past three years if any
- Bring any hearing aids, visual aids like spectacles or any other aids that you use
- Any additional investigations or consultation will be done only after counselling you about the same
- Additional tests, investigations or consultation can be conducted on request or requirement, but they will be billed in addition to the cost of your health check package
- For Ladies : The hospital shall not conduct certain investigations like X-ray in pregnant women
- Ladies are advised NOT to come for health checkup during menstrual periods

Basic Health Checkup
CBC / ESR
Blood Group
Creatinine
SGPT
Lipid Profile
Uric Acid
Urine R/M
Stool R/M
FBS
ECG
X-Ray Chest
Consultation with Physician

Cardiac Health Checkup
CBC / ESR
Blood Group
FBS
SGPT
Lipid Profile
Homocysteine
RFT
ECG
TMT
2D Echo
Consultation With Physician

Silver Health Checkup
CBC / ESR
Blood Group
RFT
LFT
Lipid Profile
Uric Acid
Urine R/M
Stool R/M
FBS
PPBS
HBA 1-C
Calcium
TSH
PSA (Male)
PAP SMEAR (Female)
ECG
TMT
2D ECHO
X-Ray Chest
Mammography (Females)
USG Abdomen
Consultation with Physician

Gold Health Checkup
CBC / ESR
Blood Group
RFT
LFT
Lipid Profile
Uric Acid
Urine R/M
Stool R/M
FBS
PPBS
HBA 1-C
Calcium
PSA (Male)
PAP SMEAR (Female)
RA
Thyroid Function Test
HIV-HBSAG-HCV
CEA / CA-125
Homocysteine
Vitamin B12
Vitamin D3
ECG
TMT
2D Echo
X-Ray Chest
Mammography (Female)
USG Abdomen
Pulmonary Function Test
Consultation With Physician

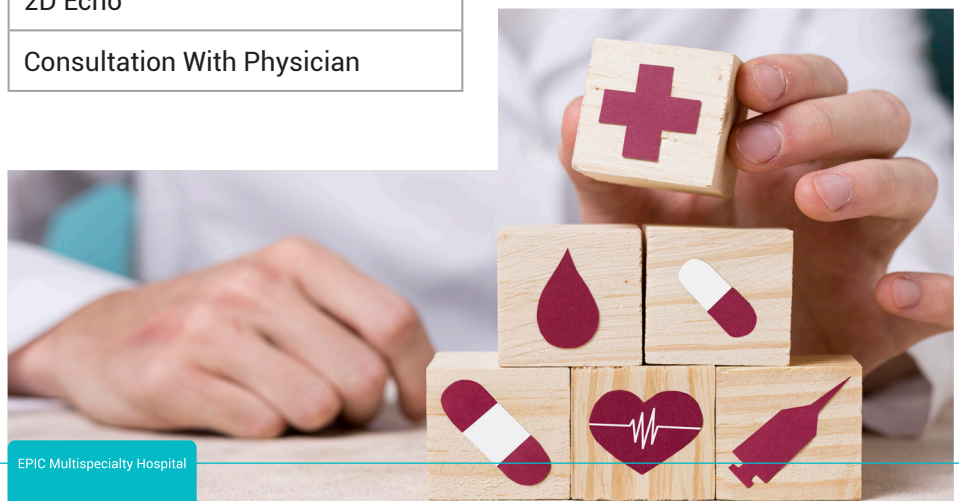

Health Insurance & TPA Cashless Facility

For convenience and hassle free hospital experience at EPIC Multispecialty Hospital, Ahmedabad, we have tied up with following recognized and Third Party Administrators and Insurance companies.

Available TPA Tie-Ups

- HDFC ERGO Health Insurance
- Bajaj Allianz Health Insurance
- IFFCO Tokio Health Insurance
- Tata AIG Health Insurance
- Health Insurance TPA
- Reliance Health Insurance
- Star Health Insurance
- SBI General Insurance
- ManipalCigna Health Insurance
- Paramount Health Group (TPA)
- Medi Assist Healthcare Services (TPA)
- Raksha Health Insurance (TPA)

Corporate Tie-Ups

- ONGC
- Physical Research Laboratory

If you are covered under any of listed insurance companies for medical services, EPIC Multispecialty Hospital, Ahmedabad will assist you getting your claim processed by your TPA. In the event of cashless authorization request being rejected by TPA, the patient will be required to settle the hospital bill and to claim the expenses subsequently from the insurance company / TPA. Also note that the discharge medicines and certain exclusions may not be covered by insurance company. We have various hospitalization schemes for corporates associated through TPAs. Please contact TPA / Insurance Helpdesk for latest updates or for any query regarding cashless process.

At EPIC Multispecialty Hospital, we believe that everyone deserves access to quality healthcare without the burden of financial strain. Our health insurance and TPA cashless facilities reflect our commitment to making healthcare accessible, affordable, and hassle-free for all.

For more information regarding Tie-ups Network at EPIC Multispecialty Hospital
call **Mr. Dilip Chauhan, Head Business Development on +91 7227048538 , +91 7227048555** or
Email TPA Desk: tpadesk@epichospital.com

Mr. Dilip Jain

CEO, EPIC Multispecialty Hospital

EPIC Hospital was founded in 2019 with the aim of partnering with Senior Consultants of all medical and surgical specialities to build a world class health facility. Our teams of accomplished doctors deliver personalized and exemplary patient care across 25+ medical and surgical specialties leveraging most advanced evidence based medicine and cutting edge technology. We actively support collaboration and innovation in all medical and surgical specialties. We work day in and day out to shorten hospital stay and better patient outcomes. The focus has been to adopt the best practices across all medical and surgical specialities of the hospital to deliver the best possible patient experience.

Starting from a 150 bed facility in 2019 we shifted to a 250+ bedded facility in December 2023. We have invested in all facilities and equipment that help us deliver the best possible care of patients under one roof. We have 11 class 100 modular theatres wherein any surgery including organ transplant can be performed. Major imaging equipment are 2 Cathlabs, Digital X-ray, 128 slice CT scan, high end Ultrasound and Echo machines. Out of total bed strength 50% are ICU / monitored beds. All ICU beds are provided with high end ventilators, ECMO, IABP, round the clock on site and remote central monitoring. All oxygen is provided to hospital through captive oxygen plant. Separate chutes handle all biomedical waste, linen and material movement reducing manual movement.

We are proud of the positive work culture in the organization making it one of the best hospitals to work in. We ensure that we take care of the wellbeing, career growth and job satisfaction of all employees working with us.

Dr. Bhavesh Patel

Medical Director, EPIC Multispecialty Hospital

M.D. (Ped), M.B.A. (Health Care)

We are the leading health care provider in Western India with high focus on quality. We work with latest technology integrated with state-of-the-art infrastructure. Our doctors are well experienced and expert in their fields.
We provide medical and surgical services of highest standards with proper nursing care. Our core strength is rapid assessment, best treatment and if required, surgical or cathlab intervention for complex diseases at affordable rates.

At EPIC Hospital, we understand that outstanding care is not just about the equipment but a personal care with human to human touch is equally important. So our motto is 'Care with Compassion' and we believe THERE IS ALWAYS HOPE, NO MATTER HOW BAD IT GETS.

Brig. Man Prakash

COO, EPIC Multispecialty Hospital

Epic Multi Specialty Hospital is Synonymous with High Quality Health Care. It ensures care with compassion & always believes in 'Patients First'. A 280 bedded Hospital nestled in the Heart of Ahmedabad City, it is justifiably proud of its high quality - state of the art building & quality administrative infrastructure. It has the best in the class medical facilities & patient amenities made available at affordable rates. Patient safety & security are always a priority for us at the Epic Hospital. The entire operations' & the maintenance staff at the hospital are committed round the clock to make Epic Hospital an "Island Of Excellence" & a force to reckon with for quality health care not only in Western India but in the entire country.

EPIC
MULTISPECIALTY
HOSPITAL
(A Unit of Vatsalya Healthcare LLP)

Opp. Pandit Dindayal Upadhyay Auditorium Hall, Behind Rajpath Club,
Rajpath Rangoli Road, Off S. G. Highway, Bodakdev, Ahmedabad 380054, Gujarat, India.

info@epichospital.com
www.epichospital.com
+91 79 6815 5000

Appointment - Cardiac O.P.D : +91 72270 74440, +91 98250 83662
Appointment - Other O.P.D : +91 72270 74441
Emergency : +91 79 6815 5001/02, +91 72270 74567

/epichospitals | /company/epic-hospital-ahmedabad | /epichospital
/epichospital | /epichospital | /epichospital

Location